

PLAN COFRAJ GHENA-COTA +2.35  
Scara 1:50

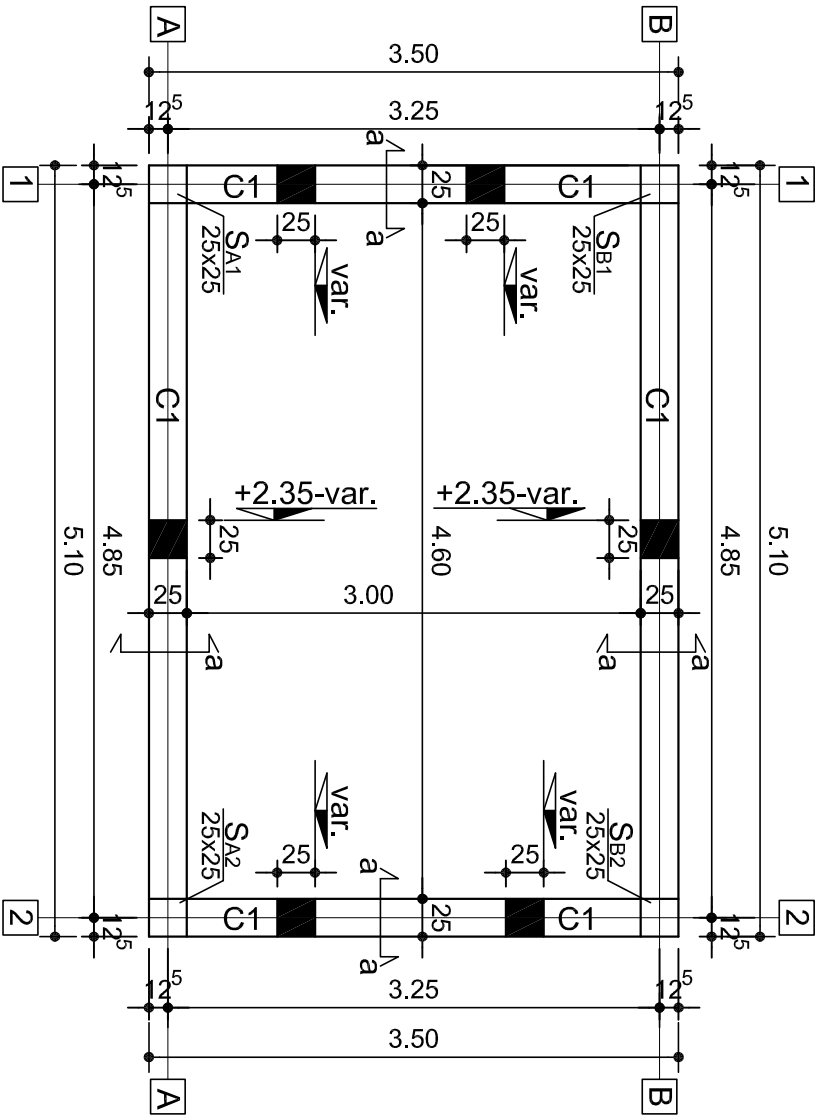

NOTE:  
THE ANCHORING LENGTH FOR LONGITUDINAL REINFORCEMENT  
ARE IN COMPLIANCE WITH THE NORMATIVES P2-85  
THE IMPORTANCE CLASS OF THE BUILDING IS II  
FOR THE INSTALLATION HOLES WILL BE CONSULTED THE  
SPECIALISED PLANS

NOTA:  
ARMATURILE LONGITUDINALE AU LUNGIMI DE ANCORARE CONFORM  
NORMATIVEI/ELOR P2/1985  
CLASA DE IMPORTANTA A CONSTRUCTIEI ESTE II  
PENTRU GOLURILE DE INSTALATII SE VOR CONSULTA PLANURILE DE  
SPECIALITATE

REINFORCED CONCRETE :C12/15
CEMENT CEM II/A-M32.5R
STRUCTURAL STEEL : OB37 ,PC52
STRUCTURAL MASONRY:BCA
WITH M25-MORTAR
BETON ARMAT: C12/15
CIMENT CEM II/A-M32.5R
OTEL BETON: OB37 ,PC52
ZIDARIE STRUCTURALA: BCA
CU MORTAR M25

Sectiune a-a  
Scara 1:20

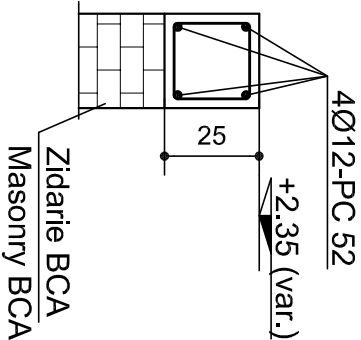

M.L.P.A.T. VERIFIER	NAME:	SIGNATURE:	REQUEST:	REPORT / EXAMINATION NO / DATE
VERIFICATOR	NUME:	SEMNATURA:	CERINTA:	REFERAT / EXPERTIZA NR. / DATA
M.L.P.A.T				

PROJECT DESIGN COORDINATOR:  
COORDONATOR PROIECT:

 **THE LOUIS BERGER GROUP, INC**

BUCHAREST SCHOOL INFRASTRUCTURE REHABILITATION / REABILITAREA INFRASTRUCTURII EDUCATIONALE IN MUNICIPIUL BUCURESTI

DESIGNER: PROIECTANT:	M4			
	M3			
	M2			
	M1			



Modif	Date / Data	DESIGNED BY / PROIECTAT	VERIFIED BY / VERIFICAT	PROJ DIR. / SEF PROIECT

BENEFICIAR:	SCHOOL NAME	GENERAL SCHOOL NO. 36
PRIMARIA MUNICIPIULUI BUCURESTI	NUME SCOALA	SCOALA GENERALA NR. 36

DESIGNED BY PROIECTAT	NAME / NUME	SIGN. / SEMNATURA	TYPE OF WORKS	LUCRARE DE REZISTENTA , CLADIRE GE006 STRUCTURAL WORKS , BUILDING GE006
VERIFIED BY VERIFICAT	ING. G. GHICA		TITLE PLANS A	CASING PLAN- WASTE DEPOSIT PLAN COFRAJ CENTURI- GHENA ECOLOGICA

PROJ. DIR. SEF PROIECT	ARR. S. ICHIM		EXEMPLAR NR.	PROJ PHASE / FAZA PROIECT	PROJ. NO / NR PROIECT	DRWG. NO. / NR. PLANS A

DATE / DATA	SCALE / SCARA	07/2006	1 : 50 , 1 : 20	P.T.	063/S4	GE006-R/002
-------------	---------------	---------	-----------------	------	--------	-------------

It is prohibited to copy, multiply or print this document without written approval of THE LOUIS BERGER GROUP, INC.  
Este interzisa copierea, multiplicarea si imprimarea documentatiei fara aprobarea scrisa a THE LOUIS BERGER GROUP, INC.